

Development Layout



HANDLEY PLACE



**ST.MODWEN
HOMES**

Handley Place, Locking, BS24 7LX

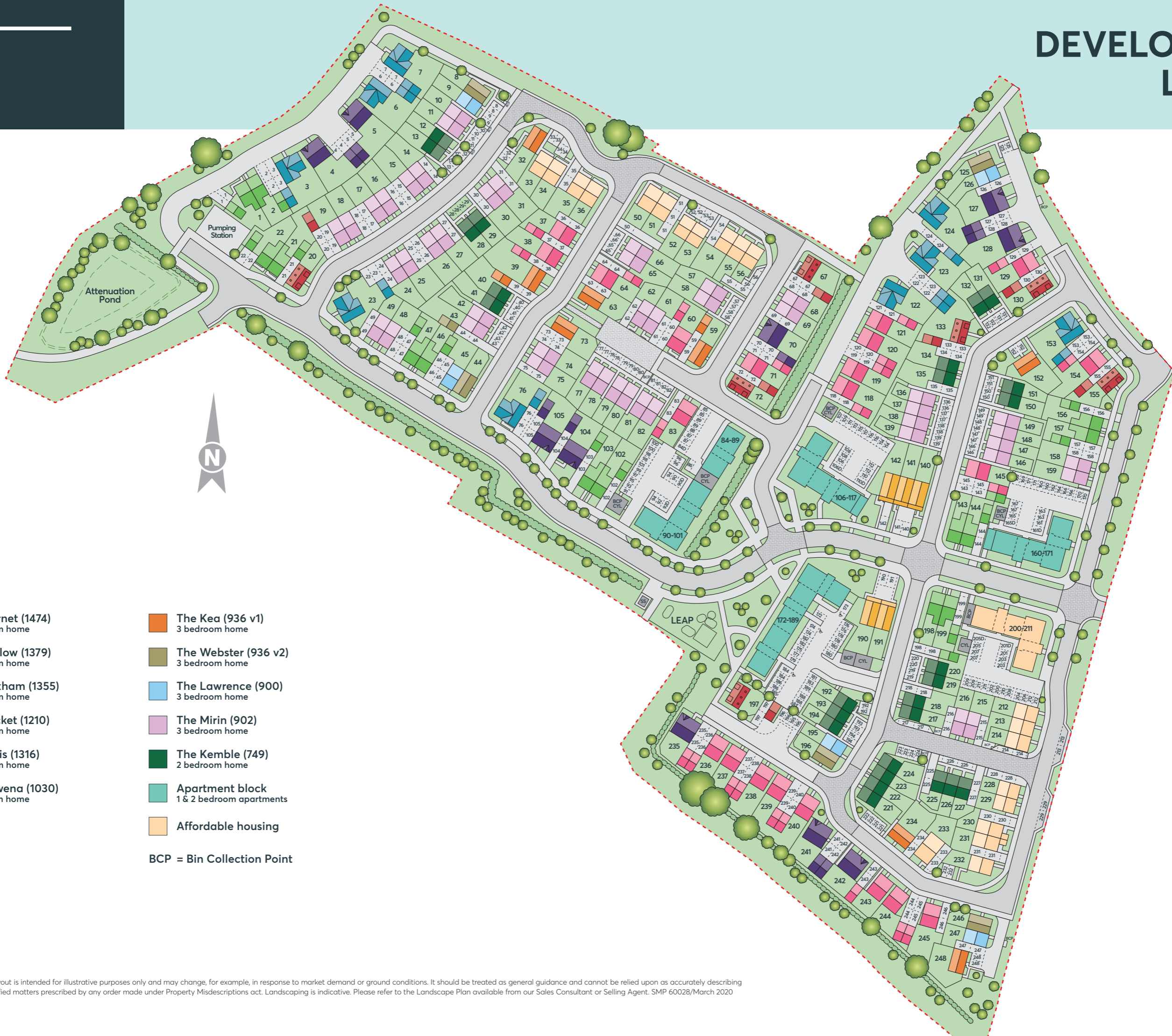

- The Garnet (1474)**
4 bedroom home
 - The Barlow (1379)**
4 bedroom home
 - The Hexham (1355)**
4 bedroom home
 - The Becket (1210)**
4 bedroom home
 - The Paris (1316)**
4 bedroom home
 - The Edwena (1030)**
3 bedroom home
 - The Kea (936 v1)**
3 bedroom home
 - The Webster (936 v2)**
3 bedroom home
 - The Lawrence (900)**
3 bedroom home
 - The Mirin (902)**
3 bedroom home
 - The Kemble (749)**
2 bedroom home
 - Apartment block**
1 & 2 bedroom apartments
 - Affordable housing**
- BCP = Bin Collection Point

Important Notice
The development layout is intended for illustrative purposes only and may change, for example, in response to market demand or ground conditions. It should be treated as general guidance and cannot be relied upon as accurately describing any one of the specified matters prescribed by any order made under Property Misdescriptions act. Landscaping is indicative. Please refer to the Landscape Plan available from our Sales Consultant or Selling Agent. SMP 60028/March 2020

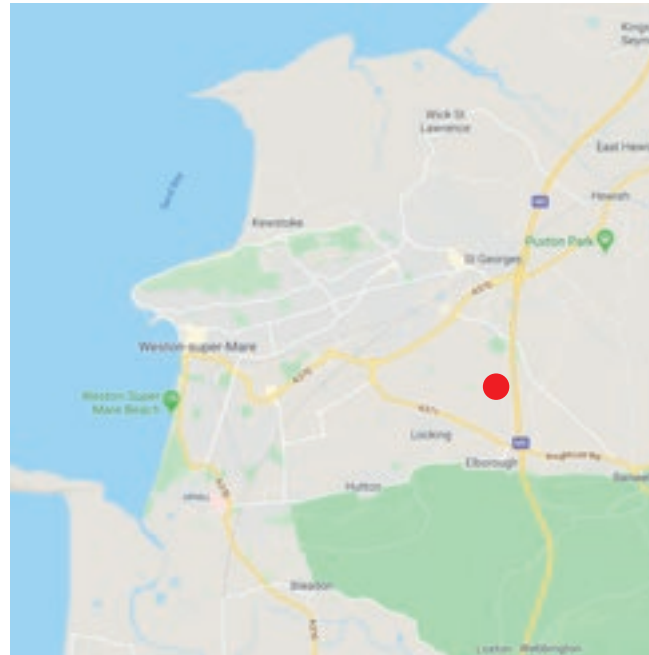

Handley Place, Locking, BS24 7LX
Telephone: 0330 024 9415
www.stmodwenhomes.co.uk



St. Modwen Homes, Two Devon Way, Longbridge, Birmingham, B31 2TS
T: 0121 647 1000 E: sales@stmodwenhomes.co.uk

Calls will be charged at seven pence per minute from a BT landline and may cost considerably more from mobile and other phones. Contact your service provider for more details. Map data ©2019 Google.

THE GARNET

- Open plan dining/kitchen with integrated appliances and French doors to the garden
- Living room with French doors to the rear garden
- Separate family room
- Downstairs cloakroom
- Laundry room off the kitchen
- Master bedroom with en-suite and walk-in wardrobe
- Full gas fired central heating
- Double glazing and high-performance insulation throughout
- 10 year New Home warranty

**FOUR
BEDROOM
HOME**

**HANDLEY PLACE
LOCKING**

 **ST.MODWEN
HOMES**

GROUND FLOOR

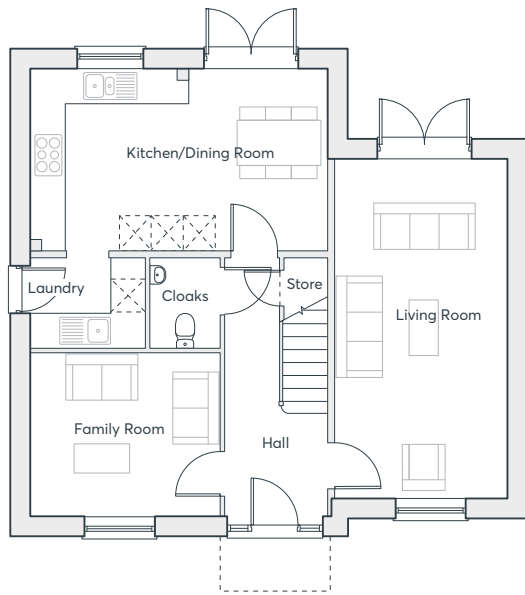

ALTERNATIVE OPTION

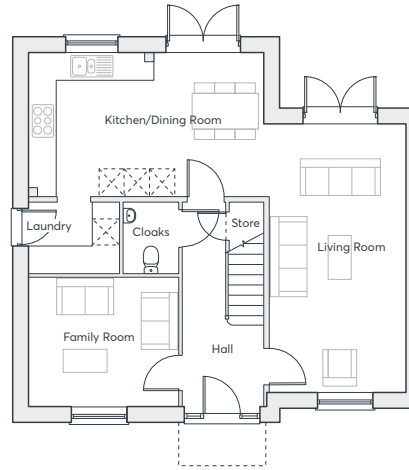

FIRST FLOOR

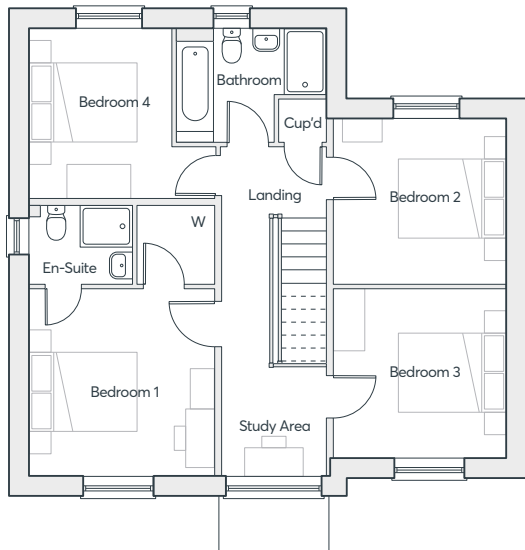

THE GARNET

Living Room	6.38m × 3.23m	20'11" × 10'7"
Family room	3.56m × 3.07m	11'8" × 10'1"
Kitchen/Dining	5.59m × 3.41m	18'4" 11'2"
Laundry Room	2.16m × 1.69m	7'1" × 5'6"
Cloakroom	1.69m × 1.31m	5'6" × 4'4"
Bedroom 1	3.53m × 3.48m	11'7" × 11'5"
En-suite	1.95m × 1.51m	6'5" × 4'11"
Bedroom 2	3.29m × 3.08m	10'9" × 10'1"
Bedroom 3	3.26m × 3.21m	10'8" × 10'6"
Bedroom 4	3.51m × 3.17m	11'6" × 10'5"
Bathroom	2.82m × 2.10m	9'3" × 6'11"

Computer generated images are indicative only. External finishes, materials, layouts, window positions and styles may vary. Room sizes are taken to the widest point in each room wall to wall and a tolerance of +/- 5% is allowed. The floor plans are for guidance only and may be subject to change and properties may be "handed" or mirror images of the plans shown. Please check with our Sales Consultant or Selling Agent. SMP 60028/August 2020

FOUR BEDROOM HOME



THE BARLOW

- Open plan dining/family/living room and kitchen with integrated appliances and French doors to the garden
- Separate study
- Downstairs cloakroom
- Laundry room off the kitchen
- Master bedroom with en-suite and walk-in wardrobe
- Full gas fired central heating
- Double glazing and high-performance insulation throughout
- 10 year New Home warranty

**FOUR
BEDROOM
HOME**

**HANDLEY PLACE
LOCKING**

 **ST. MODWEN
HOMES**

GROUND FLOOR

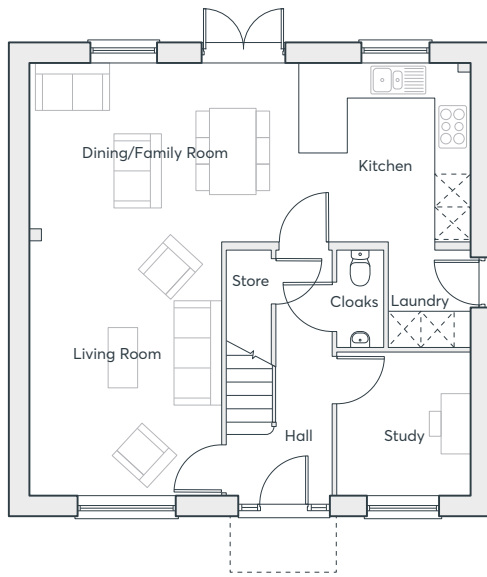

ALTERNATIVE OPTION

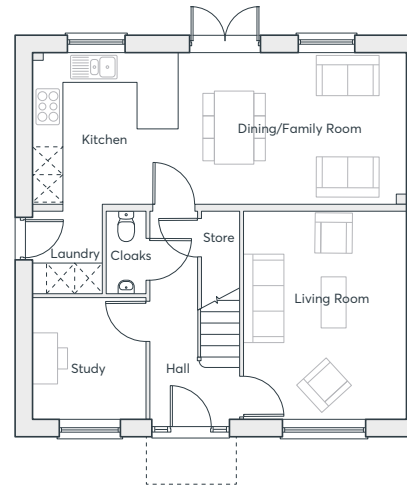

FIRST FLOOR

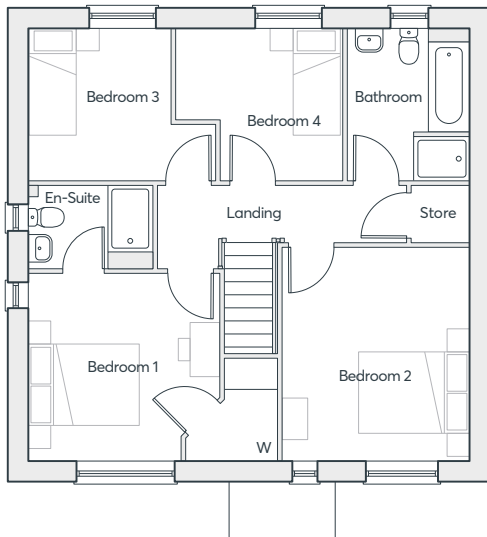

*Windows to plots 128, 242 only.

THE BARLOW

Living Room	3.50m × 4.66m	11'6" × 15'3"
Kitchen/Dining	8.06m × 3.28m	26'5" × 10'9"
Study	2.45m × 2.65m	8'0" × 8'8"
Laundry Room	1.50m × 1.77m	4'11" × 5'10"
Cloakroom	0.85m × 1.77m	2'10" × 5'10"
Bedroom 1	3.51m × 3.45m	11'6" × 11'4"
En-suite	2.28m × 1.52m	7'6" × 5'0"
Bedroom 2	3.42m × 3.92m	11'3" × 12'10"
Bedroom 3	3.40m × 2.78m	11'2" × 9'1"
Bedroom 4	2.26m × 2.80m	7'5" × 9'2"
Bathroom	2.23m × 2.80m	7'4" × 9'2"

Computer generated images are indicative only. External finishes, materials, layouts, window positions and styles may vary. Room sizes are taken to the widest point in each room wall to wall and a tolerance of +/- 5% is allowed. The floor plans are for guidance only and may be subject to change and properties may be "handed" or mirror images of the plans shown. Please check with our Sales Consultant or Selling Agent. SMP 60028/August 2020

FOUR BEDROOM HOME



THE HEXHAM

- Three storey home with integral garage
- Utility room with access to garden
- First floor living room with outdoor terrace
- Spacious kitchen/dining room
- Master bedroom with en-suite shower room
- Two further good sized bedrooms on second floor
- Bedroom four could alternatively be used as a study
- Full gas fired central heating
- Double glazing and high-performance insulation throughout
- 10 year New Home warranty

**FOUR
BEDROOM
HOME**

**HANDLEY PLACE
LOCKING**

 **ST.MODWEN
HOMES**

THE HEXHAM

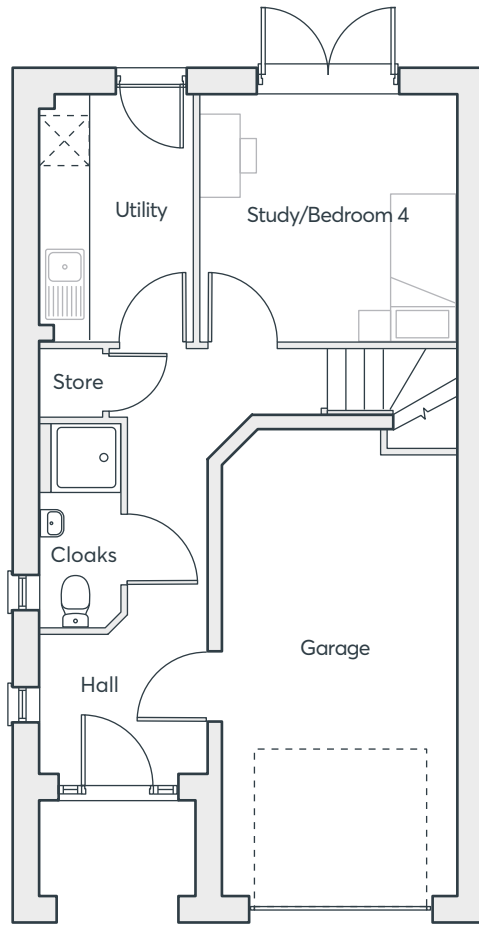

GROUND FLOOR

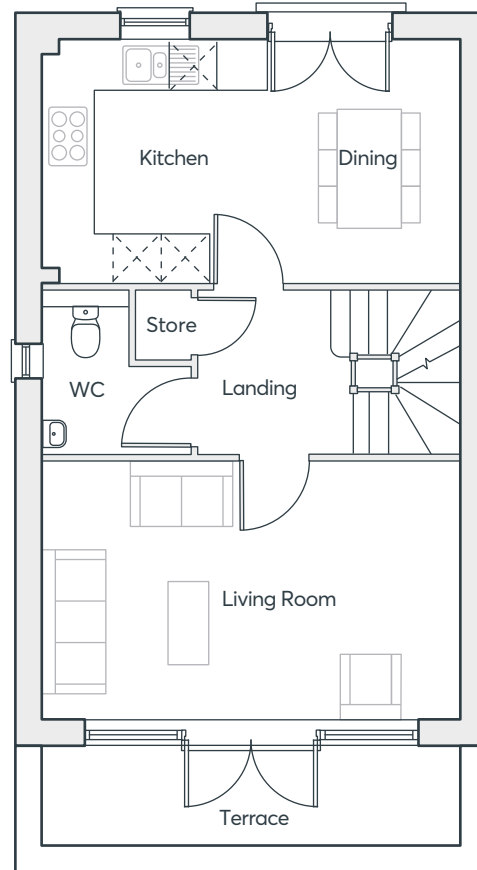

FIRST FLOOR

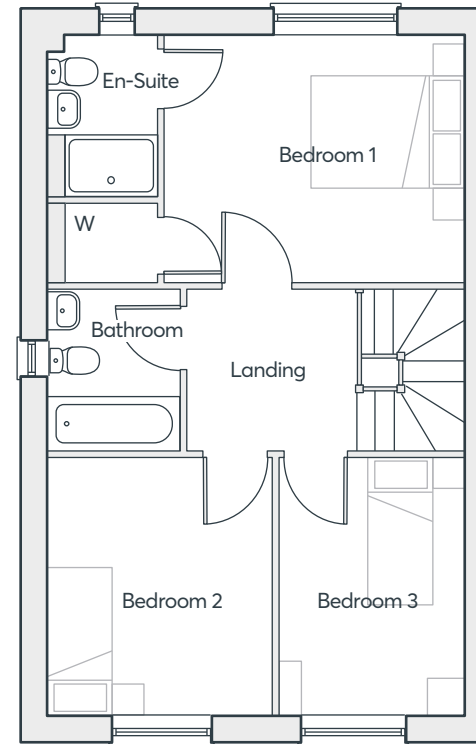

SECOND FLOOR

Study/Bed 4	3.30m x 3.16m	10'10" x 10'4"
Garage	6.04m x 3.05m	19'10" x 10'0"
Utility	3.16m x 1.97m	10'4" x 6'6"
Living Room	5.36m x 3.31m	17'7" x 10'10"
Kitchen/Dining	5.36m x 3.13m	17'7" x 10'3"
WC	1.90m x 1.89m	6'3" x 6'2"
Bedroom 1	3.13m x 3.87m	10'3" x 12'8"
En-suite	2.05m x 1.40m	6'9" x 4'7"
Bedroom 2	3.31m x 2.87m	10'10" x 9'5"
Bedroom 3	3.31m x 2.38m	10'10" x 7'10"
Bathroom	2.09m x 1.70m	6'10" x 5'7"

Computer generated images are indicative only. External finishes, materials, layouts, window positions and styles may vary. Room sizes are taken to the widest point in each room wall to wall and a tolerance of +/- 5% is allowed. The floor plans are for guidance only and may be subject to change and properties may be "handed" or mirror images of the plans shown. Please check with our Sales Consultant or Selling Agent.
SMP 60028/August 2020

**FOUR
BEDROOM
HOME**

 **ST.MODWEN
HOMES**

THE BECKET

- Kitchen/dining room with French doors to the garden
- Separate laundry room and cloakroom off the kitchen
- Large lounge opening onto a dining area
- Master bedroom with built in wardrobe, dressing area and en-suite spanning the entire top floor
- Three bedrooms and family bathroom on first floor
- Full gas fired central heating
- Double glazing and high-performance insulation throughout
- 10 year New Home warranty

**FOUR
BEDROOM
HOME**

**HANDLEY PLACE
LOCKING**

 **ST. MODWEN
HOMES**

THE BECKET

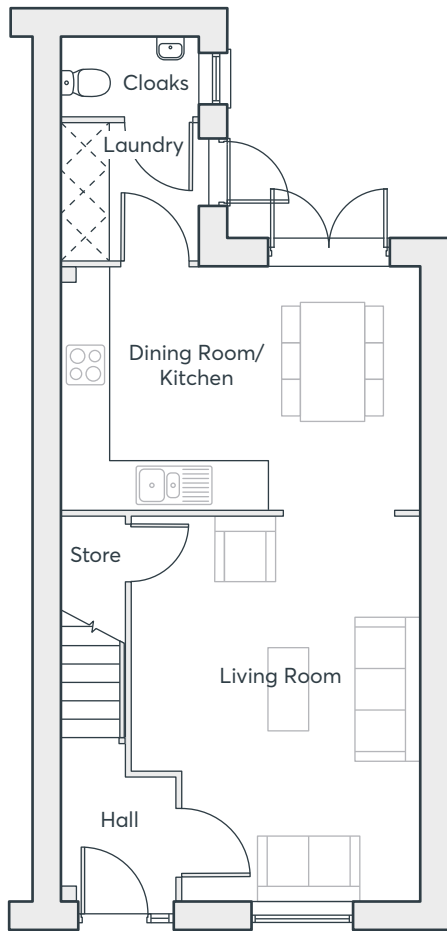

GROUND FLOOR

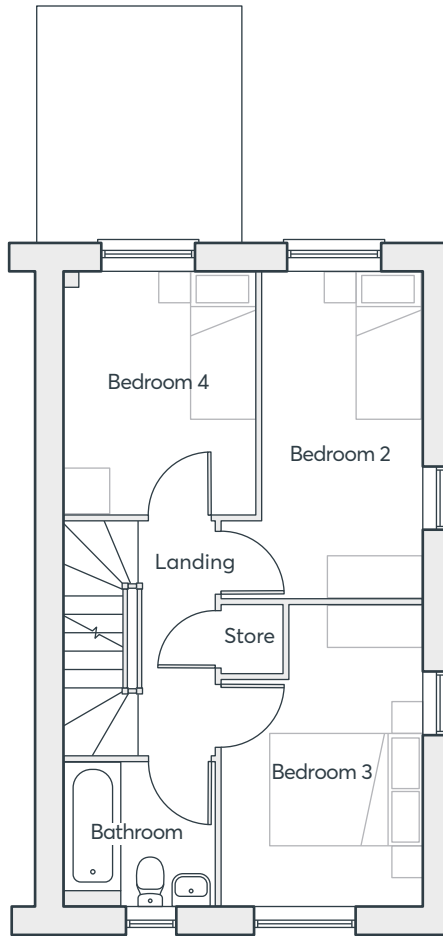

FIRST FLOOR

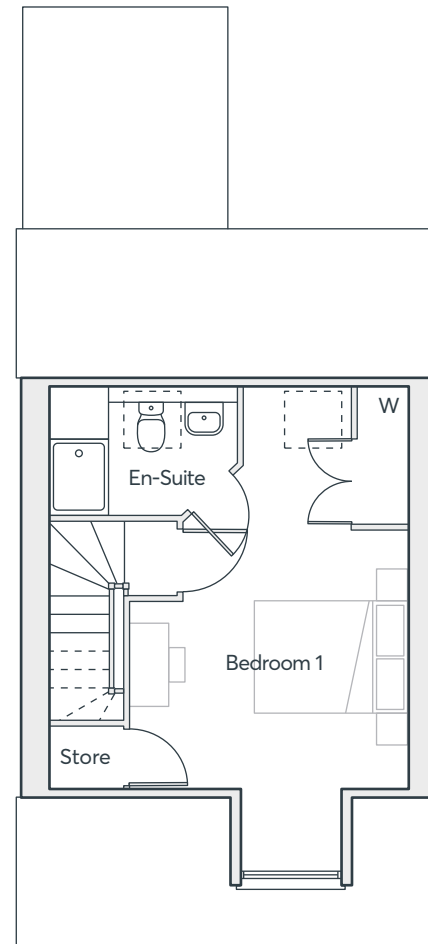

SECOND FLOOR

Living Room	5.09m x 3.81m	16'8" x 12'6"
Kitchen/Dining	3.22m x 4.76m	10'7" x 15'7"
Cloakroom	1.05m x 1.83m	3'5" x 6'0"
Laundry	1.80m x 1.83m	5'11" x 6'0"
Bedroom 1	5.38m x 3.68m	17'7" x 12'1"
En-suite	1.69m x 2.51m	5'7" x 8'3"
Bedroom 2	4.31m x 2.15m	14'2" x 7'1"
Bedroom 3	3.97m x 2.64m	13'0" x 8'8"
Bedroom 4	3.21m x 2.52m	10'7" x 6'3"
Bathroom	1.91m x 2.03m	6'3" x 6'8"

Computer generated images are indicative only. External finishes, materials, layouts, window positions and styles may vary. Room sizes are taken to the widest point in each room wall to wall and a tolerance of +/- 5% is allowed. The floor plans are for guidance only and may be subject to change and properties may be "handed" or mirror images of the plans shown. Please check with our Sales Consultant or Selling Agent.
SMP 60028/August 2020

**FOUR
BEDROOM
HOME**

 **ST.MODWEN
HOMES**

THE BECKET V1

- Kitchen/dining room with French doors to the garden
- Separate laundry room and cloakroom off the kitchen
- Large lounge opening onto a dining area
- Master bedroom with built in wardrobe, dressing area and en-suite spanning the entire top floor
- Three bedrooms and family bathroom on first floor
- Full gas fired central heating
- Double glazing and high-performance insulation throughout
- 10 year New Home warranty

**FOUR
BEDROOM
HOME**

**HANDLEY PLACE
LOCKING**

 **ST. MODWEN
HOMES**

THE BECKET V1

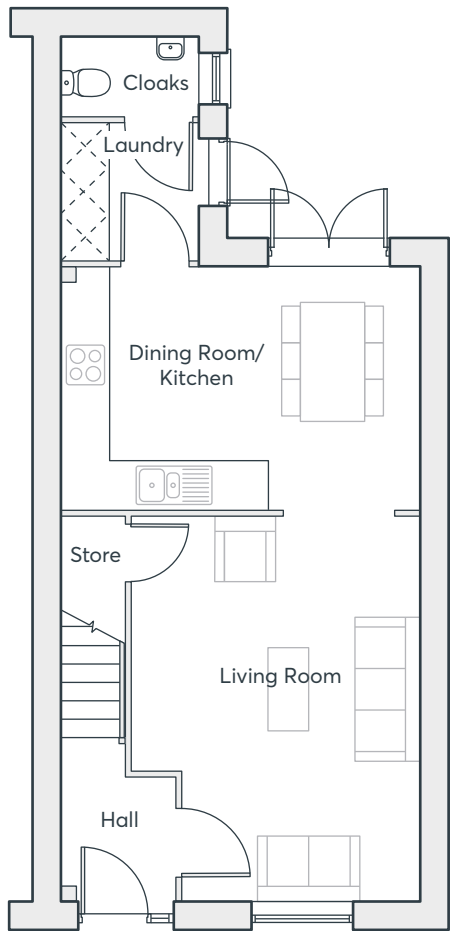

GROUND FLOOR

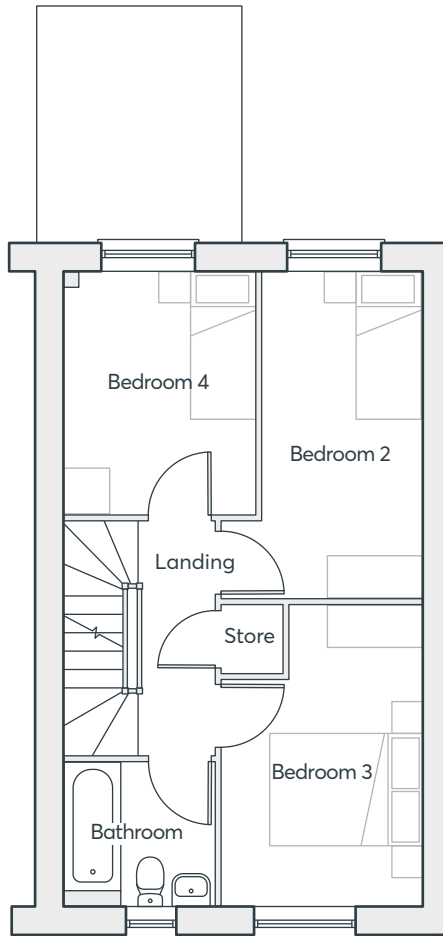

FIRST FLOOR

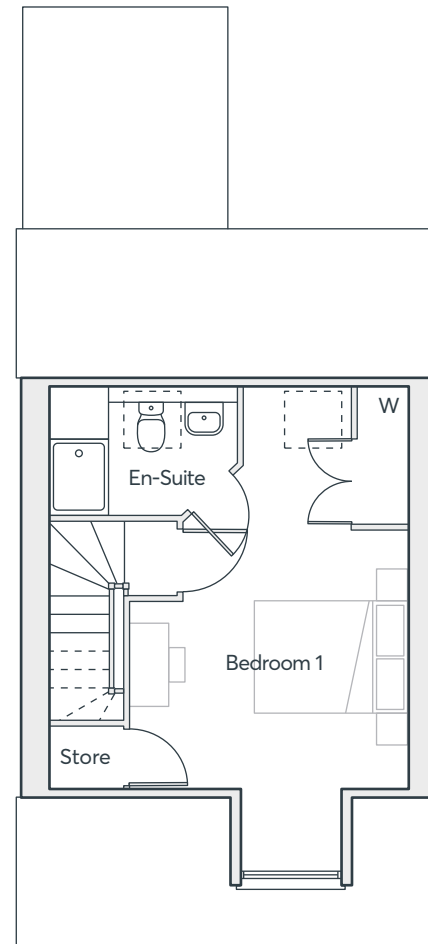

SECOND FLOOR

Living Room	5.09m x 3.81m	16'8" x 12'6"
Kitchen/Dining	3.22m x 4.76m	10'7" x 15'7"
Cloakroom	1.05m x 1.83m	3'5" x 6'0"
Laundry	1.80m x 1.83m	5'11" x 6'0"
Bedroom 1	5.38m x 3.68m	17'7" x 12'1"
En-suite	1.69m x 2.51m	5'7" x 8'3"
Bedroom 2	4.31m x 2.15m	14'2" x 7'1"
Bedroom 3	3.97m x 2.64m	13'0" x 8'8"
Bedroom 4	3.21m x 2.52m	10'7" x 8'3"
Bathroom	1.91m x 2.03m	6'3" x 6'8"

Computer generated images are indicative only. External finishes, materials, layouts, window positions and styles may vary. Room sizes are taken to the widest point in each room wall to wall and a tolerance of +/- 5% is allowed. The floor plans are for guidance only and may be subject to change and properties may be "handed" or mirror images of the plans shown. Please check with our Sales Consultant or Selling Agent. SMP 60028/August 2020

FOUR
BEDROOM
HOME



THE PARIS

- Three storey home
- Kitchen/dining room with French doors to the garden
- Spacious living room
- Two bedrooms, a study and a family bathroom on the first floor
- Master bedroom with en suite and fitted wardrobes
- Two further bedrooms and a bathroom on the second floor
- Full gas fired central heating
- Double glazing and high-performance insulation throughout
- 10 year New Home warranty

**FOUR
BEDROOM
HOME**

**HANDLEY PLACE
LOCKING**

 **ST. MODWEN
HOMES**

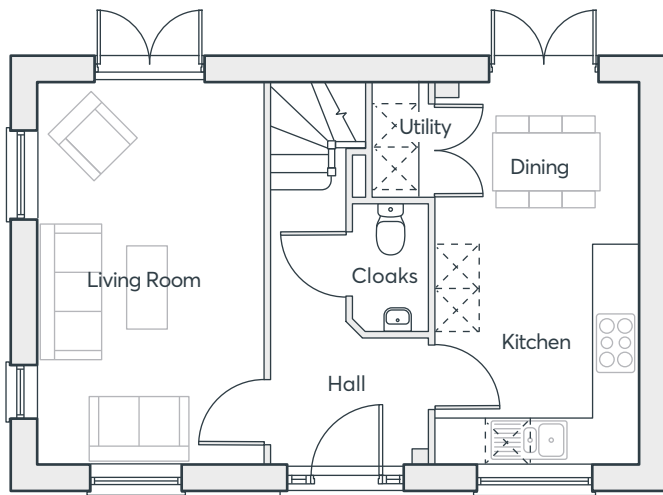

GROUND FLOOR

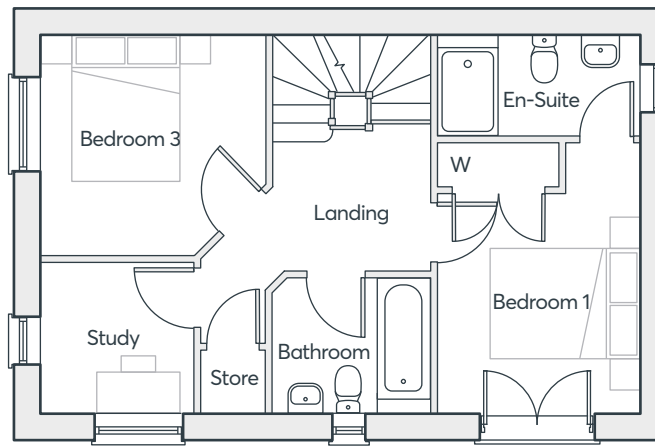

FIRST FLOOR

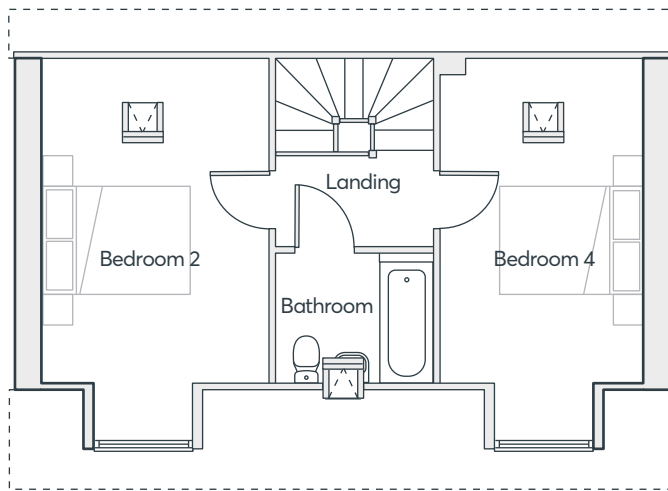

SECOND FLOOR

THE PARIS

Living Room	3.12m x 5.25m	10'3" x 17'3"
Kitchen/Dining	2.85m x 5.25m	9'4" x 17'3"
Cloakroom	1.04m x 1.75m	3'5" x 5'9"
Laundry	0.79m x 1.29m	2'7" x 4'3"
Bedroom 1	2.79m x 3.75m	9'2" x 12'4"
En-suite	2.79m x 1.42m	9'2" x 4'9"
Study	2.11m x 2.14m	6'11" x 7'0"
Bedroom 3	3.06m x 3.12m	10'0" x 10'3"
Bedroom 2	3.12m x 4.47m	10'3" x 14'8"
Bedroom 4	2.82m x 4.47m	9'3" x 14'8"
Bathroom	2.18m x 1.80m	7'2" x 5'11"

Computer generated images are indicative only. External finishes, materials, layouts, window positions and styles may vary. Room sizes are taken to the widest point in each room wall to wall and a tolerance of +/- 5% is allowed. The floor plans are for guidance only and may be subject to change and properties may be "handed" or mirror images of the plans shown. Please check with our Sales Consultant or Selling Agent. SMP 60028/August 2020

FOUR BEDROOM HOME





THE EDWENA

- Open plan kitchen/dining room/ living with integrated appliances and French doors to the garden
- Downstairs cloakroom
- Laundry room
- Under stairs storage cupboard
- Master bedroom with built-in wardrobe and en-suite
- Fully fitted family bathroom
- Full gas fired central heating
- Double glazing and high-performance insulation throughout
- 10 year New Home warranty

**THREE
BEDROOM
HOME**

**HANDLEY PLACE
LOCKING**

 **ST. MODWEN
HOMES**

THE EDWENA

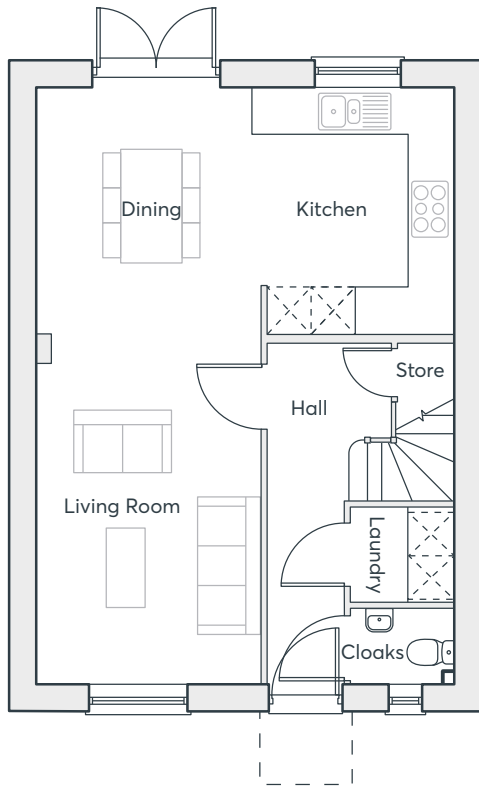

GROUND FLOOR

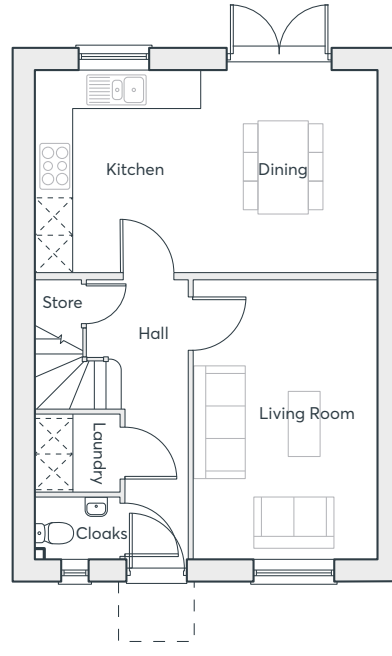

ALTERNATIVE OPTION

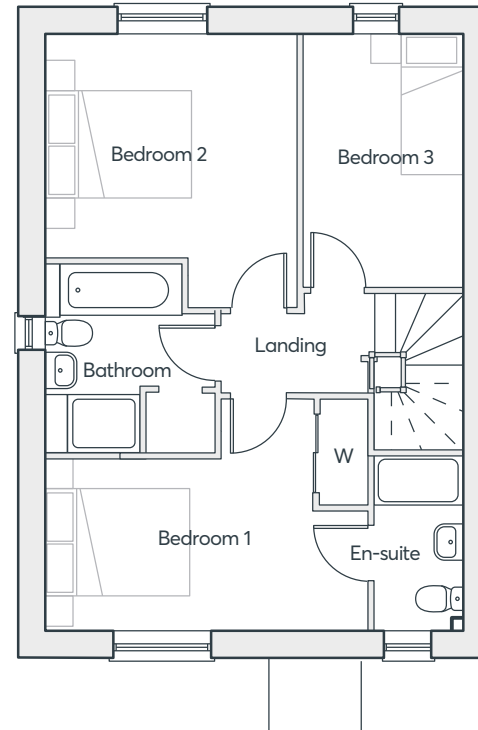

FIRST FLOOR

Living Room	3.13m × 4.47m	10'2" × 14'6"
Kitchen/Dining	5.81m × 3.48m	19'0" × 11'4"
Laundry	1.49m × 1.30m	4'8" × 4'2"
Cloakroom	1.05m × 1.05m	3'4" × 3'4"
Bedroom 1	3.75m × 3.22m	12'3" × 10'5"
En-Suite	1.20m × 2.43m	3'9" × 7'5"
Bedroom 2	3.50m × 3.82m	11'4" × 12'5"
Bedroom 3	2.21m × 3.54m	7'2" × 11'6"
Bathroom	2.34m × 1.93m	7'6" × 6'3"

Computer generated images are indicative only. External finishes, materials, layouts, window positions and styles may vary. Room sizes are taken to the widest point in each room wall to wall and a tolerance of +/- 5% is allowed. The floor plans are for guidance only and may be subject to change and properties may be "handed" or mirror images of the plans shown. Please check with our Sales Consultant or Selling Agent. SMP 60028/August 2020

**THREE
BEDROOM
HOME**

 **ST.MODWEN
HOMES**



THE KEA

- Kitchen/dining room with French doors to the garden
- Separate store room off the kitchen
- Downstairs cloakroom
- Master bedroom with en-suite and French doors
- Fully fitted family bathroom
- Full gas fired central heating
- Double glazing and high-performance insulation throughout
- 10 year New Home warranty

**THREE
BEDROOM
HOME**

**HANDLEY PLACE
LOCKING**

 **ST. MODWEN
HOMES**

THE KEA

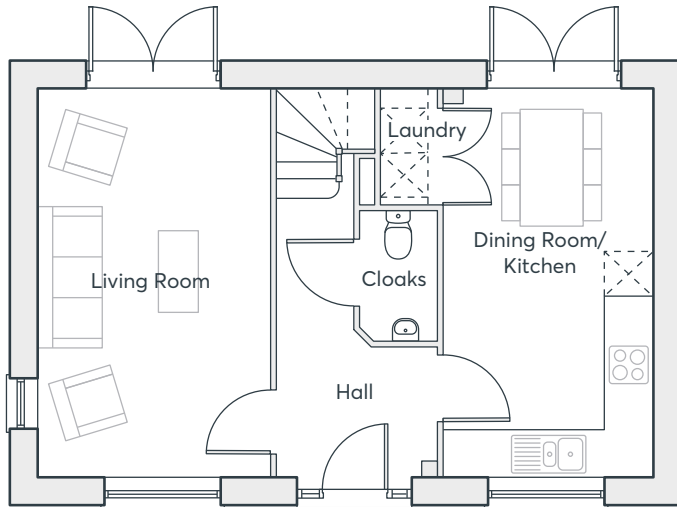

GROUND FLOOR

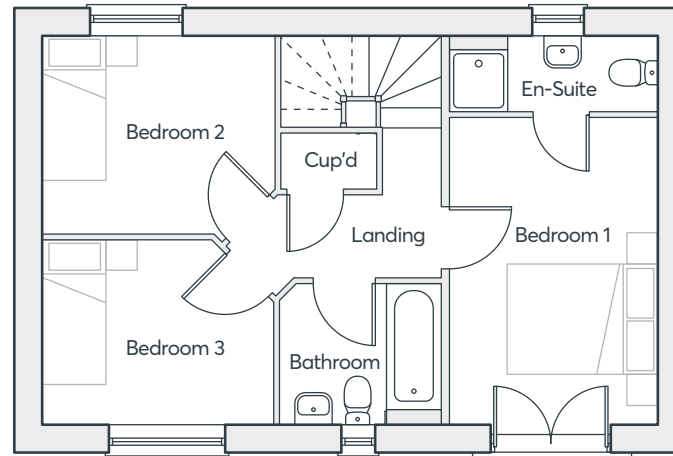

FIRST FLOOR

Living Room	3.20m × 5.25m	10'3" × 17'3"
Kitchen/Dining	2.81m × 5.25m	9'3" × 17'3"
Cloakroom	1.04m × 1.75m	3'5" × 5'9"
Bedroom 1	2.79m × 3.75m	9'2" × 12'3"
En-suite	2.79m × 1.42m	9'2" × 4'8"
Bedroom 2	3.12m × 2.67m	10'3" × 10'0"
Bedroom 3	3.12m × 2.49m	10'3" × 6'11"
Bathroom	2.18m × 1.90m	7'2" × 6'3"

**THREE
BEDROOM
HOME**

Computer generated images are indicative only. External finishes, materials, layouts, window positions and styles may vary. Room sizes are taken to the widest point in each room wall to wall and a tolerance of +/- 5% is allowed. The floor plans are for guidance only and may be subject to change and properties may be "handed" or mirror images of the plans shown. Please check with our Sales Consultant or Selling Agent.
SMP 60028/August 2020

 **ST.MODWEN
HOMES**

THE WEBSTER

- Open plan dining/kitchen with integrated appliances and French doors to the garden
- Separate living room
- Downstairs cloakroom
- Laundry cupboard with space for washing machine and dryer
- Master bedroom with en-suite and Juliet balcony
- Fully fitted family bathroom
- Full gas fired central heating
- Double glazing and high-performance insulation throughout
- 10 year New Home warranty

**THREE
BEDROOM
HOME**

**HANDLEY PLACE
LOCKING**

 **ST. MODWEN
HOMES**

THE WEBSTER

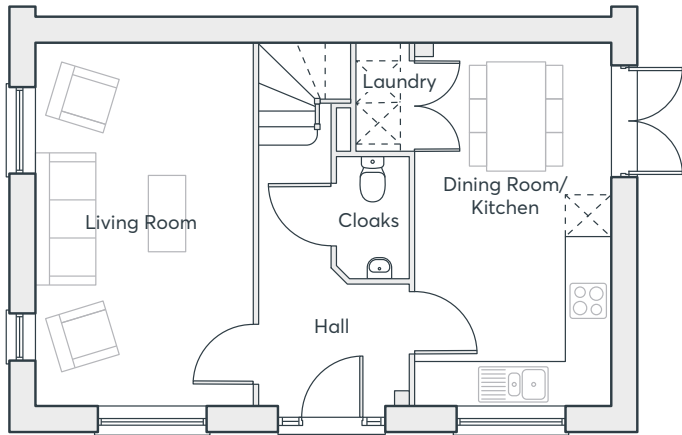

GROUND FLOOR

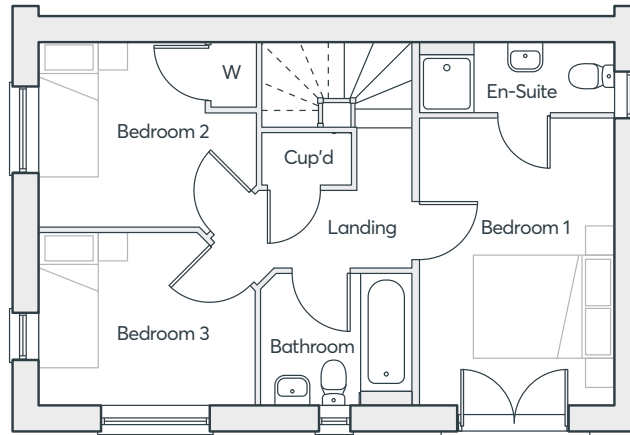

FIRST FLOOR

Living Room	3.12m x 5.25m	10'3" x 17'3"
Kitchen/Dining	2.82m x 5.25m	9'3" x 17'3"
Cloakroom	1.04m x 1.75m	3'5" x 5'9"
Bedroom 1	2.79m x 3.75m	9'2" x 12'3"
En-suite	2.79m x 1.42m	9'2" x 4'8"
Bedroom 2	3.12m x 2.67m	10'3" x 10'0"
Bedroom 3	3.12m x 2.49m	10'3" x 6'11"
Bathroom	2.18m x 1.90m	7'2" x 6'3"

**THREE
BEDROOM
HOME**

Computer generated images are indicative only. External finishes, materials, layouts, window positions and styles may vary. Room sizes are taken to the widest point in each room wall to wall and a tolerance of +/- 5% is allowed. The floor plans are for guidance only and may be subject to change and properties may be "handed" or mirror images of the plans shown. Please check with our Sales Consultant or Selling Agent.
SMP 60028/August 2020



THE MIRIN

- Open plan kitchen dining room with French doors to the garden
- Separate lounge
- Downstairs cloakroom
- Master bedroom with en-suite and built-in wardrobe
- Fully fitted family bathroom
- Full gas fired central heating
- Double glazing and high-performance insulation throughout
- 10 year New Home warranty

**THREE
BEDROOM
HOME**

**HANDLEY PLACE
LOCKING**

 **ST. MODWEN
HOMES**

THE MIRIN

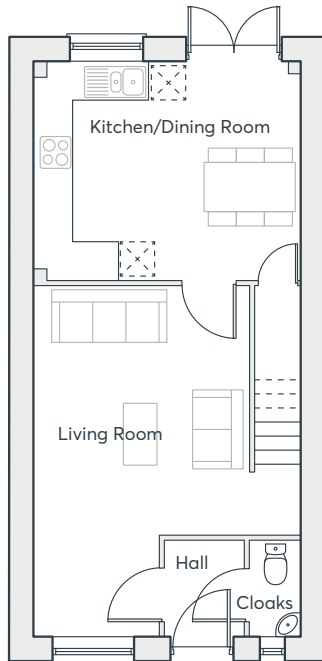

GROUND FLOOR

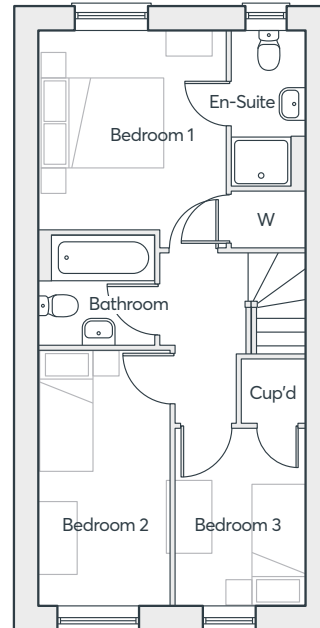

FIRST FLOOR

Kitchen	4.01m × 2.09m	13'2" × 6'10"
Living/Dining	4.83m × 4.40m	15'10" × 14'5"
Cloakroom	1.90m × 1.03m	6'3" × 3'5"
Bedroom 1	3.70m × 3.26m	12'2" × 10'8"
Bedroom 2	3.67m × 2.51m	12'0" × 8'3"
Bedroom 3	3.43m × 1.80m	11'3" × 5'11"
Bathroom	2.20m × 1.70m	7'3" × 5'7"
En-suite	1.90m × 1.71m	6'3" × 5'7"

Computer generated images are indicative only. External finishes, materials, layouts, window positions and styles may vary. Room sizes are taken to the widest point in each room wall to wall and a tolerance of +/- 5% is allowed. The floor plans are for guidance only and may be subject to change and properties may be "handed" or mirror images of the plans shown. Please check with our Sales Consultant or Selling Agent.
SMP 60028/August 2020

**THREE
BEDROOM
HOME**

 **ST. MODWEN
HOMES**

THE LAWRENCE

- Open plan living/dining room with French doors to the rear garden
- Fitted kitchen with built-in oven, hob and extractor hood
- Downstairs cloakroom
- Under stairs store
- Master bedroom with en-suite and built-in wardrobe
- Fully fitted family bathroom
- Full gas fired central heating
- Double glazing and high-performance insulation throughout
- 10 year New Home warranty

**THREE
BEDROOM
HOME**

**HANDLEY PLACE
LOCKING**

 **ST.MODWEN
HOMES**

THE LAWRENCE

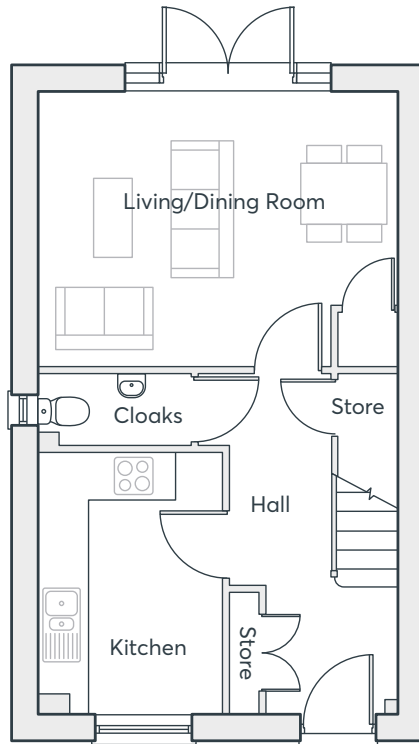

GROUND FLOOR

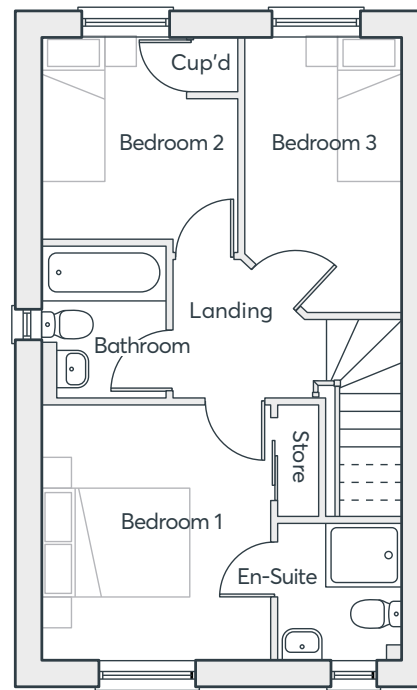

FIRST FLOOR

Living/Dining	4.68m × 3.30m	15'4" × 10'10"
Kitchen	3.35m × 3.09m	11'0" × 10'2"
Cloakroom	1.84m × 1.00m	6'0" × 3'3"
Bedroom 1	2.89m × 2.50m	9'6" × 8'2"
En-suite	1.64m × 1.73m	5'5" × 5'8"
Bedroom 2	3.12m × 2.71m	10'3" × 8'11"
Bedroom 3	3.30m × 1.88m	10'10" × 6'2"
Bathroom	2.03m × 1.90m	6'8" × 6'3"

Computer generated images are indicative only. External finishes, materials, layouts, window positions and styles may vary. Room sizes are taken to the widest point in each room wall to wall and a tolerance of +/- 5% is allowed. The floor plans are for guidance only and may be subject to change and properties may be "handed" or mirror images of the plans shown. Please check with our Sales Consultant or Selling Agent.
SMP 60028/August 2020

**THREE
BEDROOM
HOME**



THE KEMBLE

- Open plan kitchen/dining room with French doors to the garden
- Downstairs cloakroom
- Fully fitted family bathroom
- Master bedroom with built-in wardrobe
- Full gas fired central heating
- Double glazing and high-performance insulation throughout
- 10 year New Home warranty

**TWO
BEDROOM
HOME**

**HANDLEY PLACE
LOCKING**

 **ST. MODWEN
HOMES**

THE KEMBLE

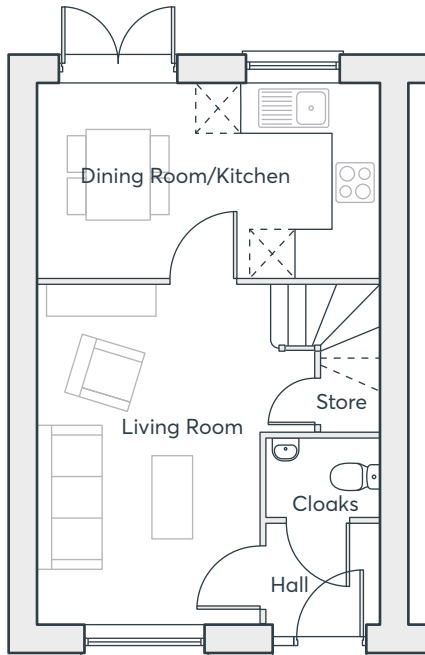

GROUND FLOOR

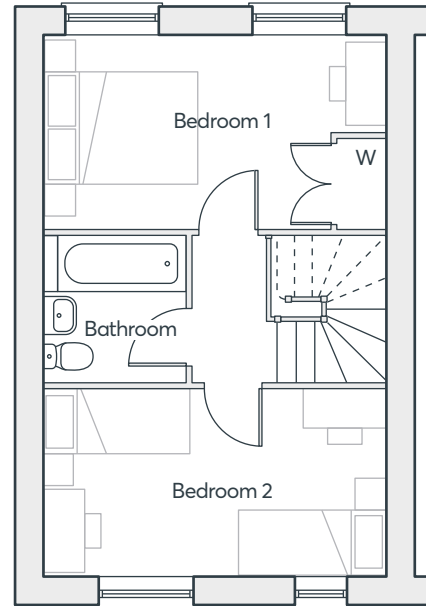

FIRST FLOOR

Living Room	2.96m × 4.49m	9'9" × 14'9"
Kitchen/Dining	4.57m × 3.03m	15'0" × 8'5"
Cloakroom	1.51m × 1.05m	5'0" × 3'5"
Bedroom 1	4.57m × 3.03m	15'0" × 8'5"
Bedroom 2	4.57m × 2.47m	15'0" × 8'1"
Bathroom	1.91m × 1.94m	6'4" × 6'10"

Computer generated images are indicative only. External finishes, materials, layouts, window positions and styles may vary. Room sizes are taken to the widest point in each room wall to wall and a tolerance of +/- 5% is allowed. The floor plans are for guidance only and may be subject to change and properties may be "handed" or mirror images of the plans shown. Please check with our Sales Consultant or Selling Agent.
SMP 60028/August 2020

**TWO
BEDROOM
HOME**

 **ST.MODWEN
HOMES**